

LINKER ZIJEVEL

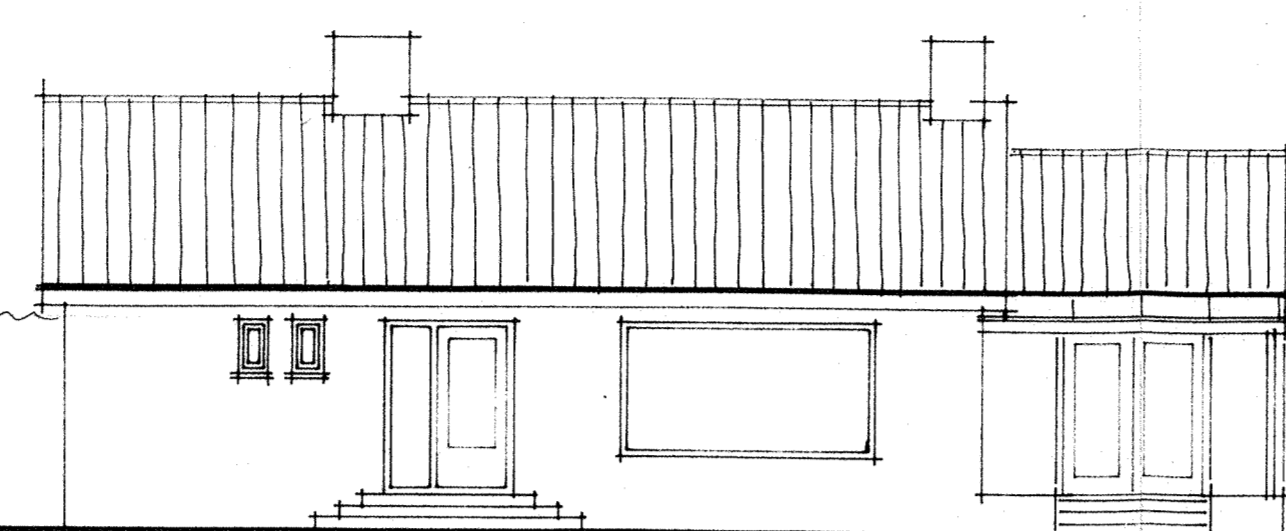

VOORGEVEL

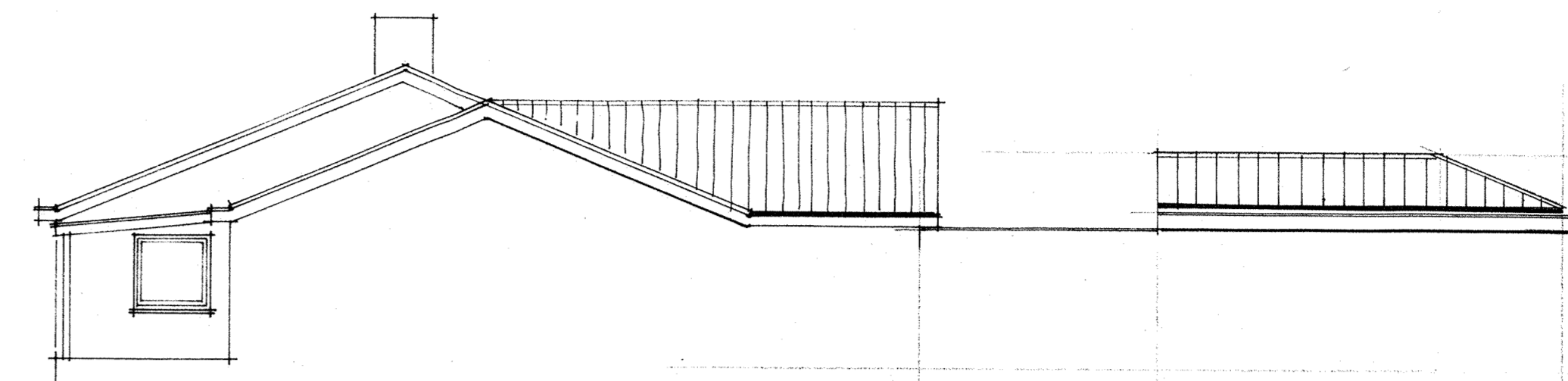

RECHTER ZIJEVEL

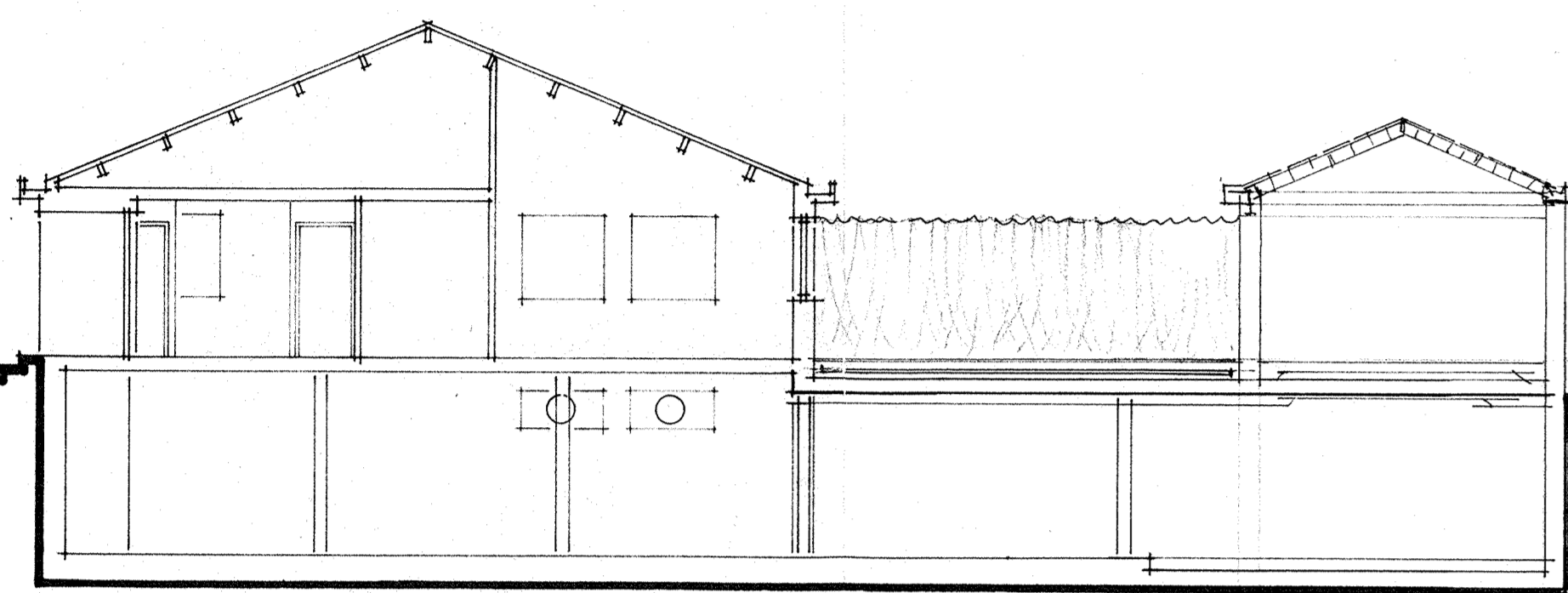

DOORSNEDE A-A

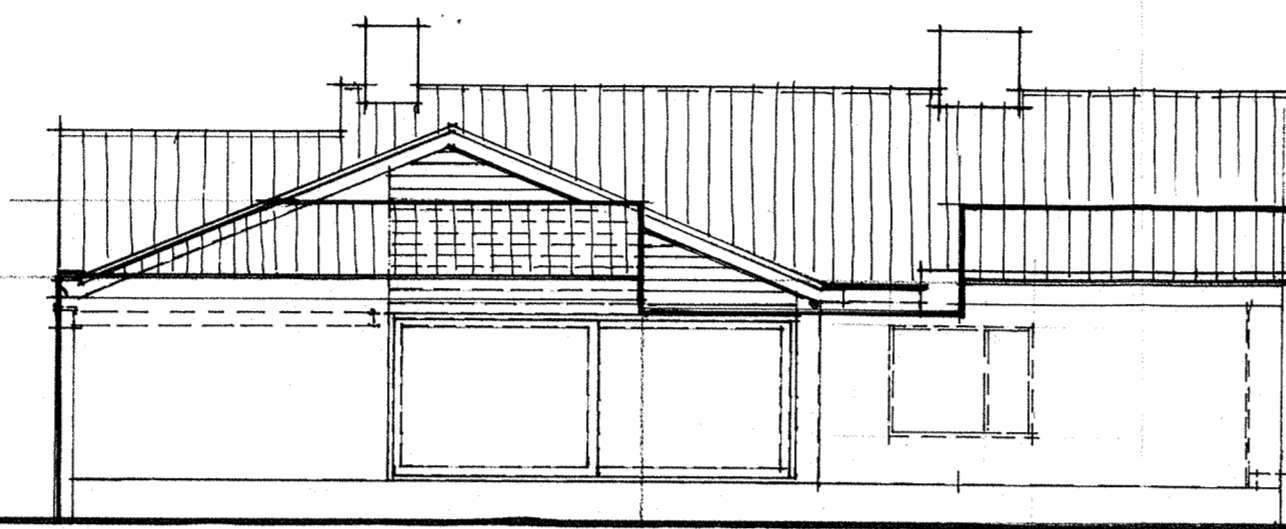

ACHTERGEVEL

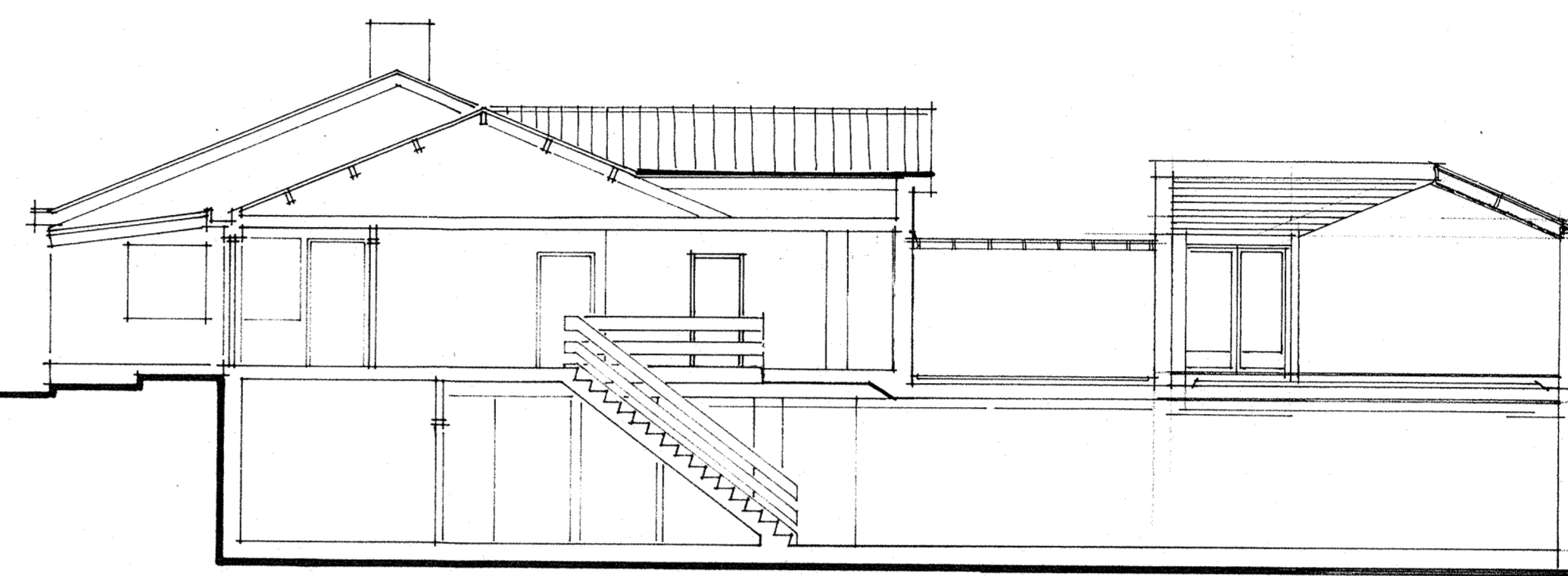

DOORSNEDE B-B

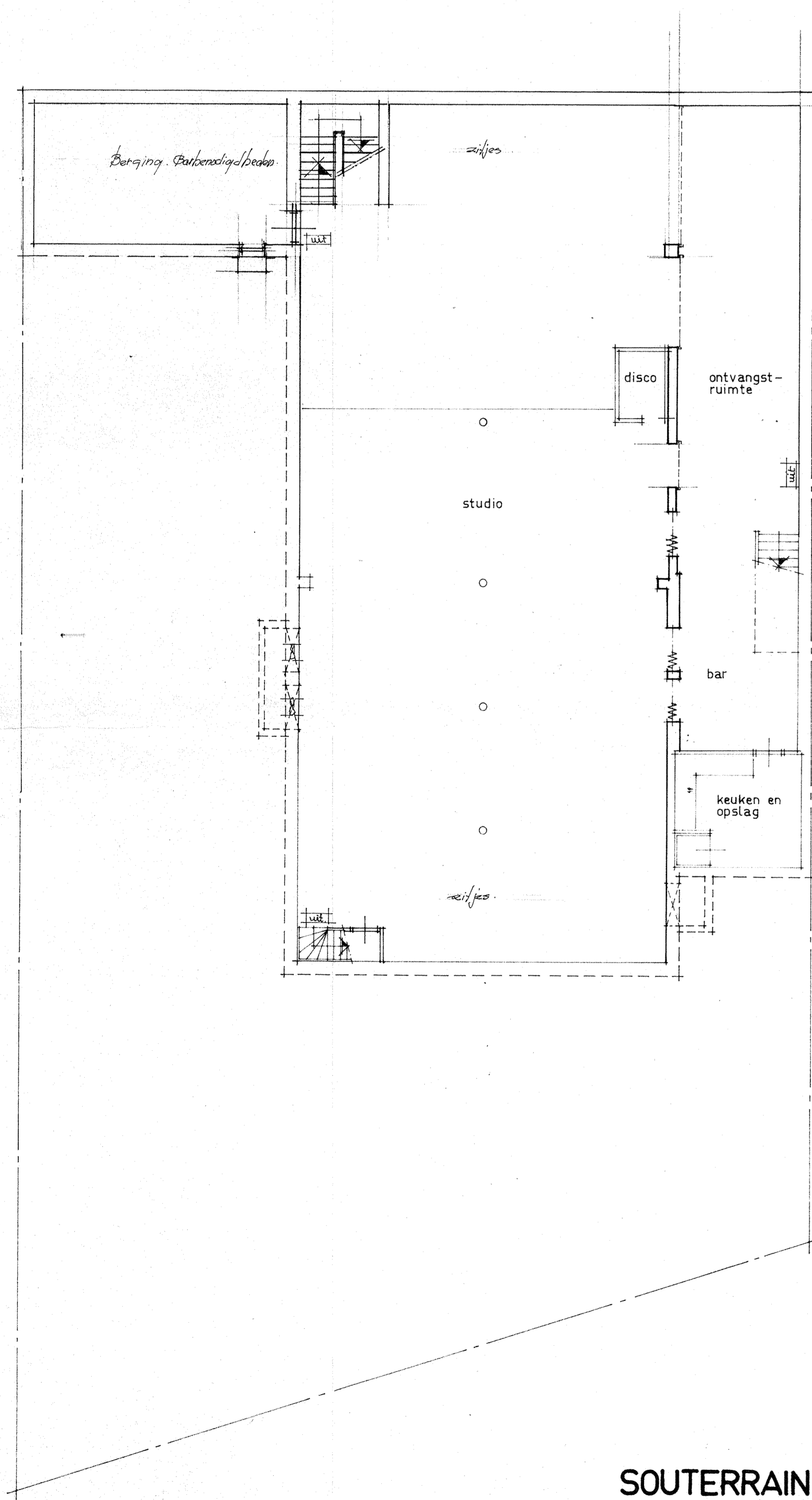

SOUTERRAIN

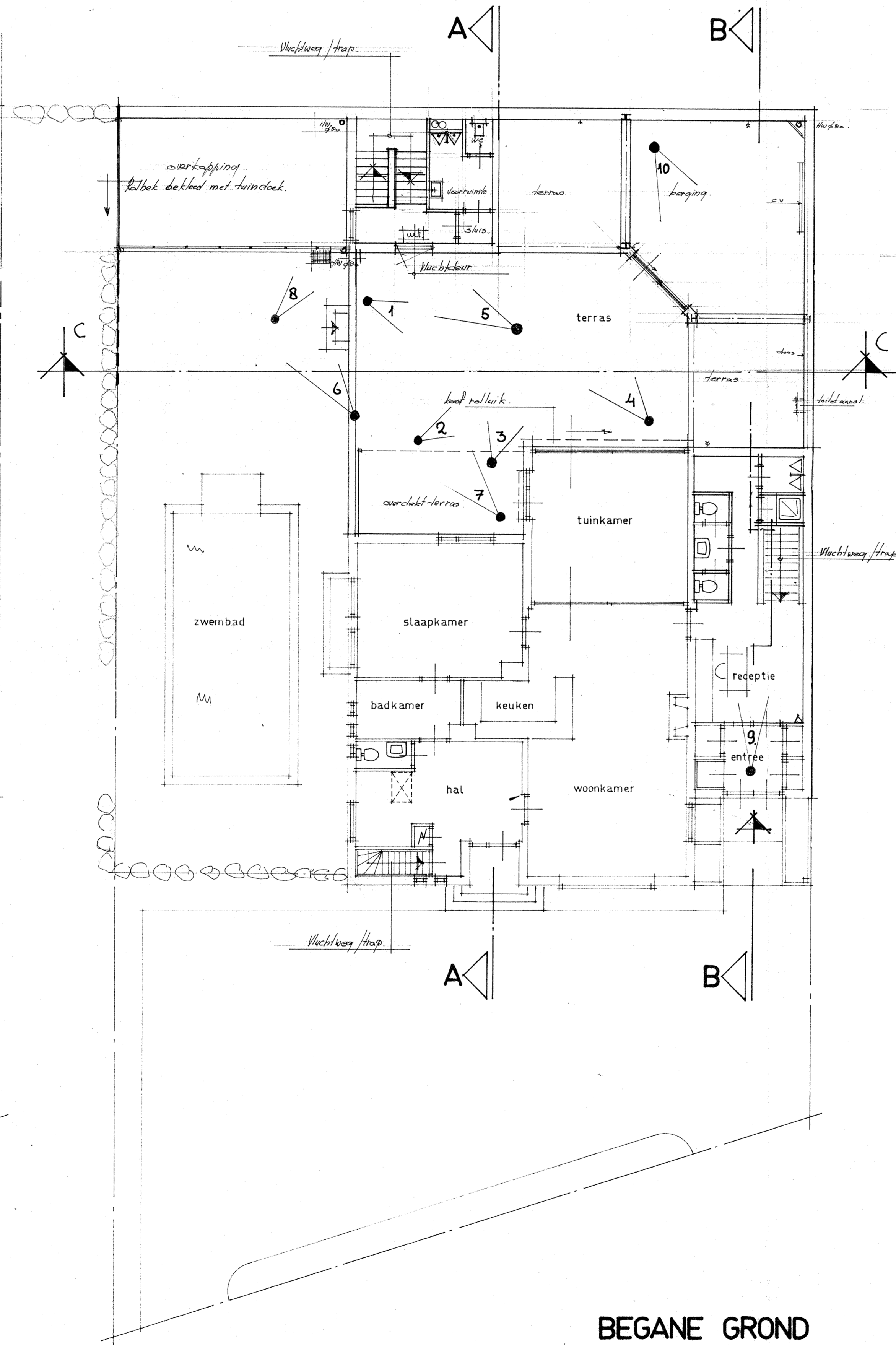

BEGANE GROND

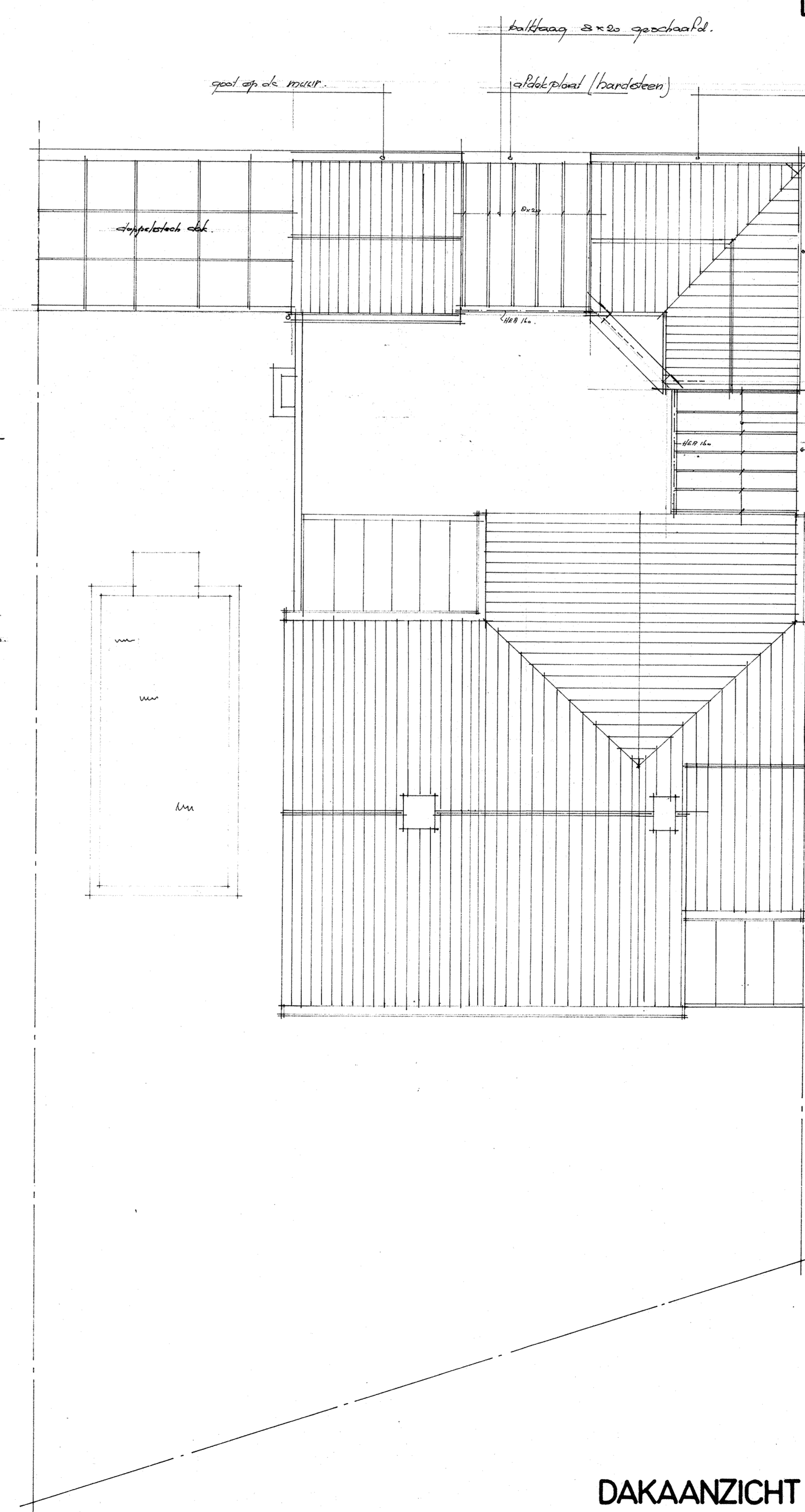

DAKAANZICHT

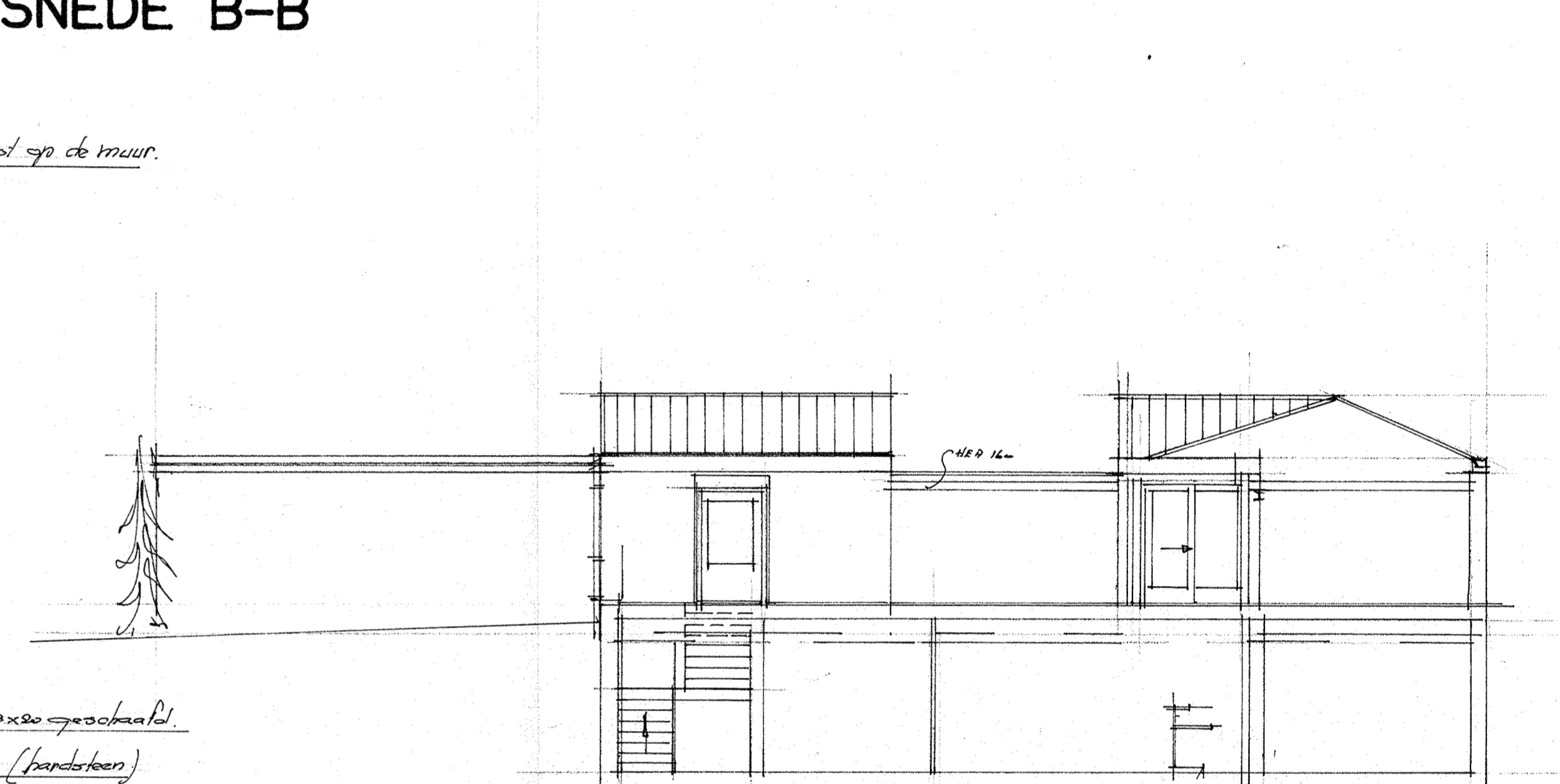

DOORSNEDE C-C

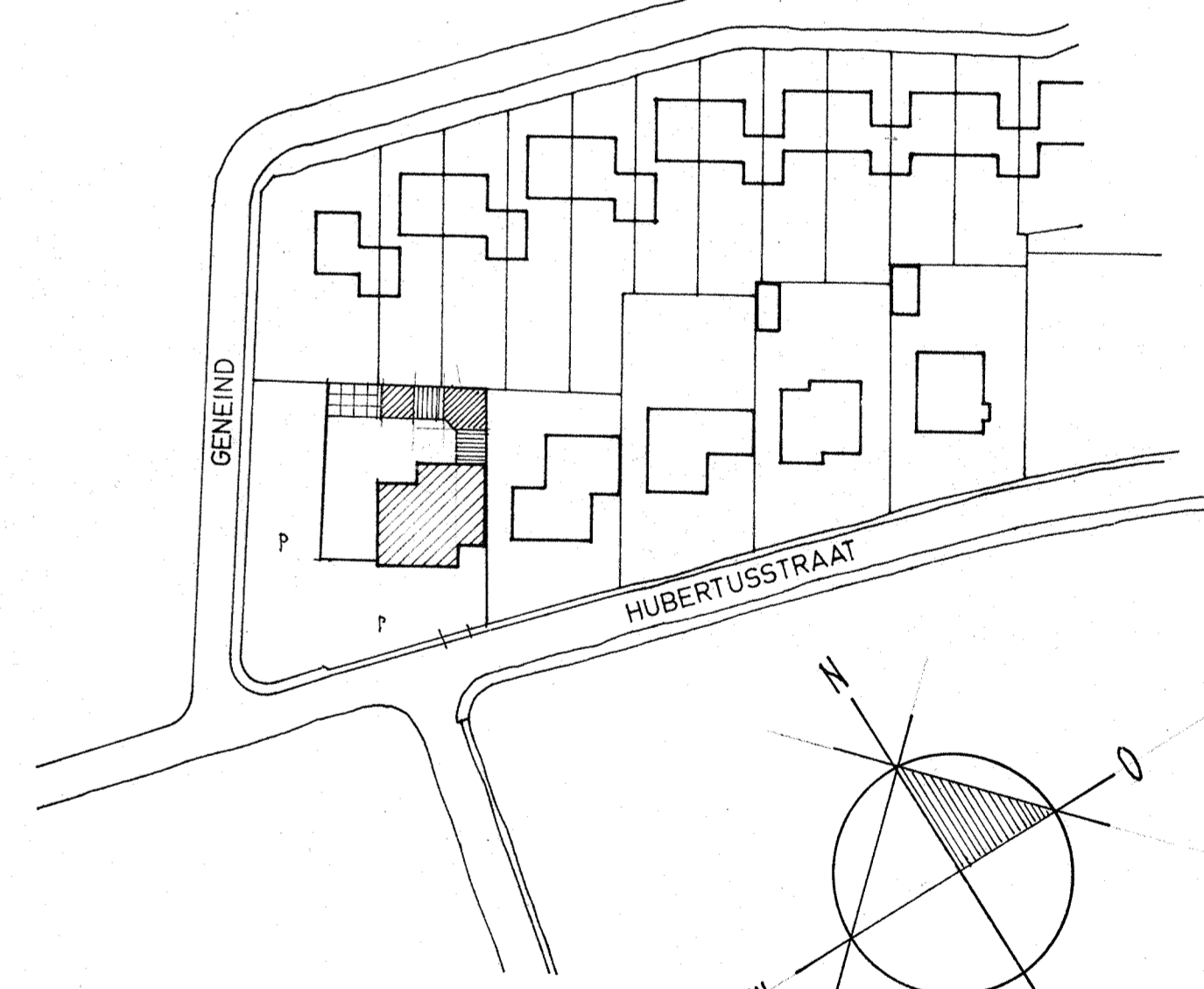

SCHAAL 1:1000
GEMEENTE BEEK
SECTIE B NR. 6458
SITUATIE

Behoort bij besluit van
Burgemeester en Wethouders van
Beek (L) dd 24 JUNI 1995
De Secretaris,
C. J. P. van der Vliet

K U S T E R
Consultancy by Beek

Knooppunt:
Binnen de Dorpskern 9
4781 KE Beek (L)
Telefoon 044-27 21 0

project:
**VERBOUWING DANKSCHUOL
TE BEEK.**
ontworpen door:
DANKSINSTITUUT RIEN EN BETTY DECKER
HUBERTUSSTRAAT 77
5191 PB BEEK LB.
bestaan de toestand:

schaal: 1:1000
000091
datum: 5-12-95
B1